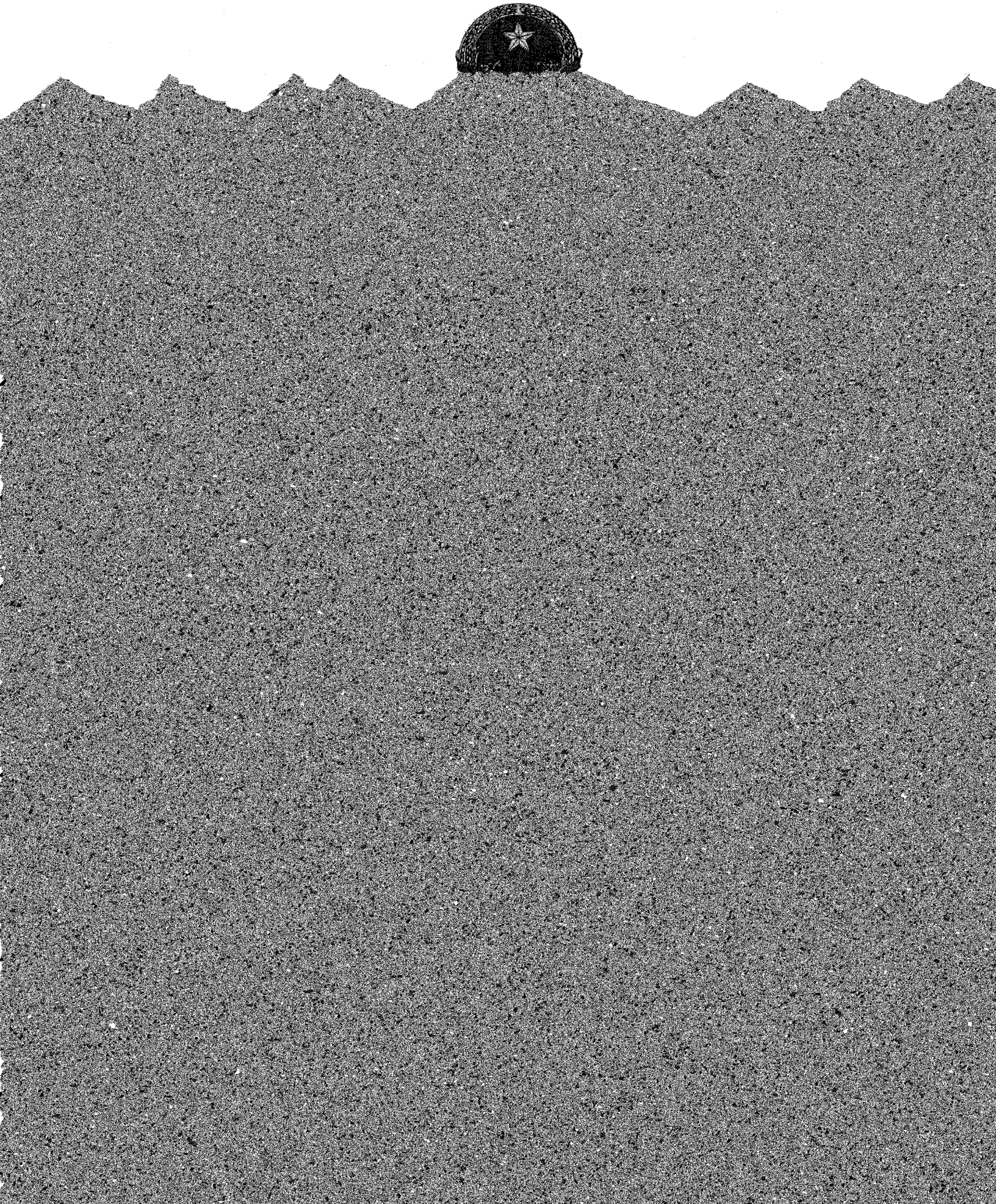

party to 12 international instruments on counter-terrorism. Furthermore, during the 8th plenary session of the Global Initiative on Combating Nuclear Terrorist Acts