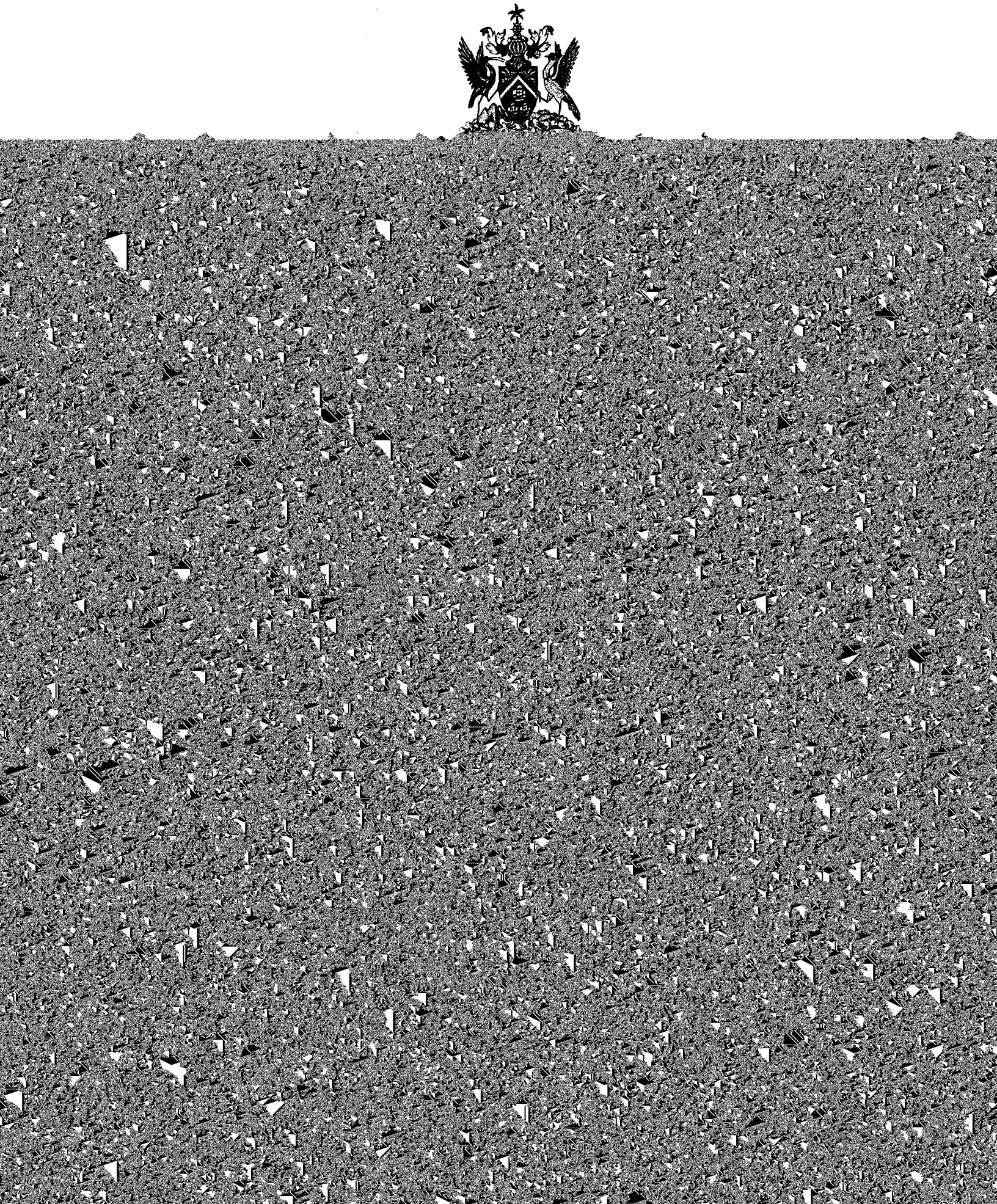

Responses to the Report of the Secretary-General contained in document A/69/516